



cyclomedia

GlobeSpotter for ArcGIS Pro Installation

Manual

Version EN110816

Date: 15 August 2016

1. Installation

To install GlobeSpotter for ArcGIS Pro, please perform the following steps:

- 1) Check if Adobe Flash Player is installed on your computer. If you do not already have it, please download and install it first via <http://get.adobe.com/flashplayer/>.
- 2) GlobeSpotter for ArcGIS Pro can be installed from a disk or network location:
 - I. Copy the Add-In file to a (local) disk or network location.
 - II. Start ArcGIS Pro.
 - III. Select menu: *Project ► Add-In Manager* and select the *Options* tab.

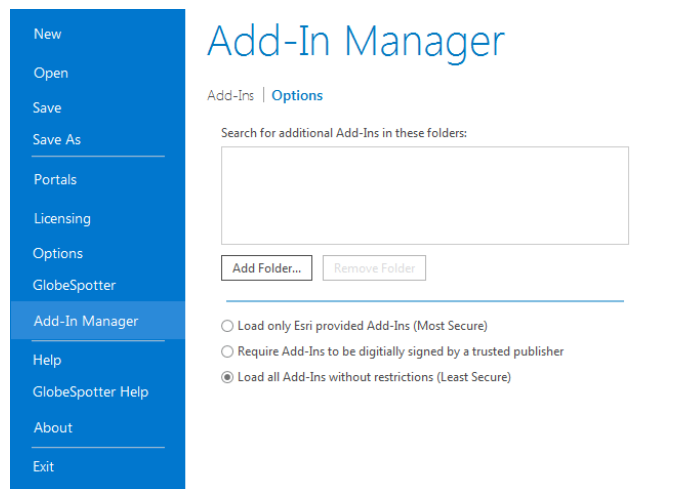

Add-In Manager, Options tab.

- IV. Click <Add Folder...>. Browse to the folder where the Add-In file is located and click <OK>.

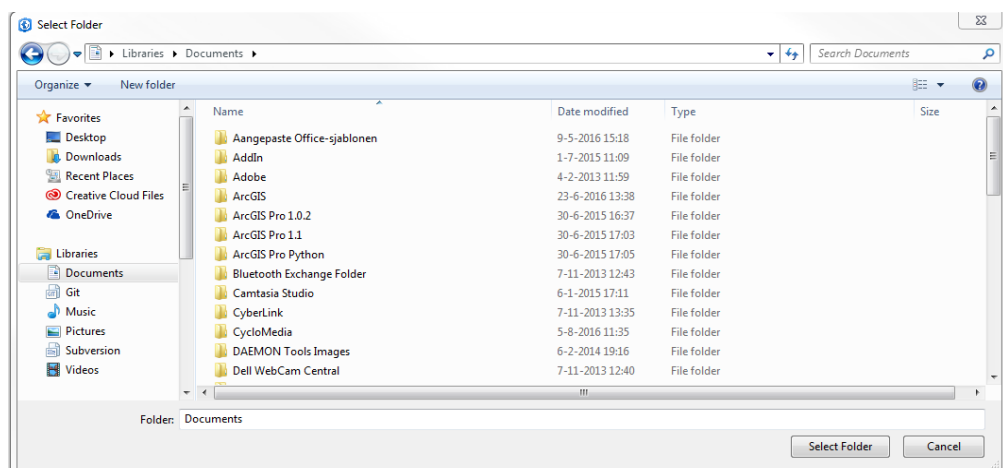

Browse to the folder where the Add-In file is located.

- V. Close the Add-In Manager and restart ArcGIS Pro.
- VI. Select menu: *Project ► Add-In Manager*.

- VII. Check whether GlobeSpotter for ArcGIS Pro is '*Authenticated*'. If the Add-In is '*Untrusted*', close the Add-In Manager, close ArcGIS Pro and install the certificate 'thawte-intermediate-ca.cer' first (which is made available together with this user manual).

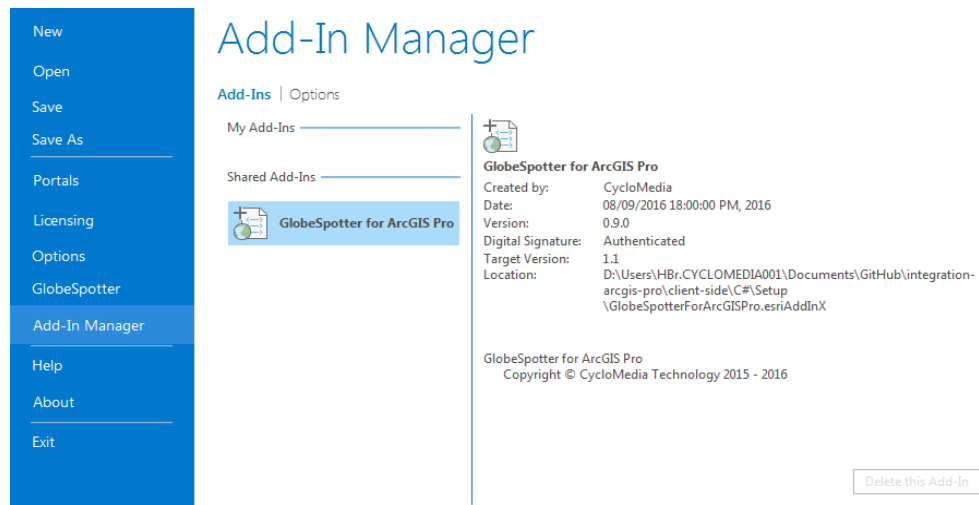

Add-In Manager, Add-Ins tab, check if GlobeSpotter for ArcGIS Pro is 'Authenticated' or 'Untrusted'.

- VIII. To install the certificate, please perform the following steps:
- Double-click on 'thawte-intermediate-ca.cer' to install the certificate.

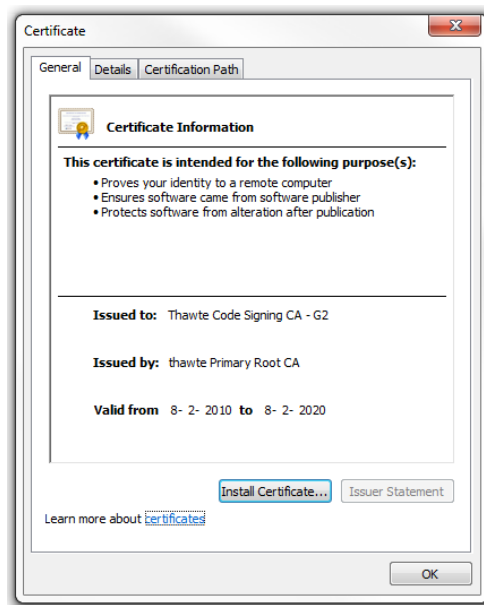

Install the certificate.

- Click on '<Install Certificate...>' to start the installation wizard for the certificate.



Certificate Import Wizard.

- iii. Click: **<Next>**, **<Next>**, **<Finished>** to complete the installation of the certificate.

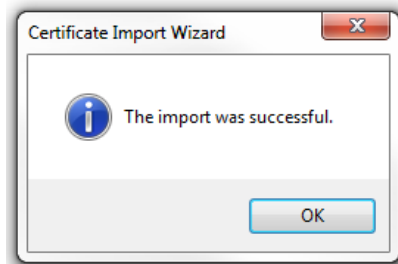

The certificate is successfully imported.

- IX. Start ArcGIS Pro.
- X. Select menu: **Project ► Add-In Manager**.
- XI. Check if GlobeSpotter for ArcGIS Pro is now 'Authenticated'. You can then proceed to paragraph 3).

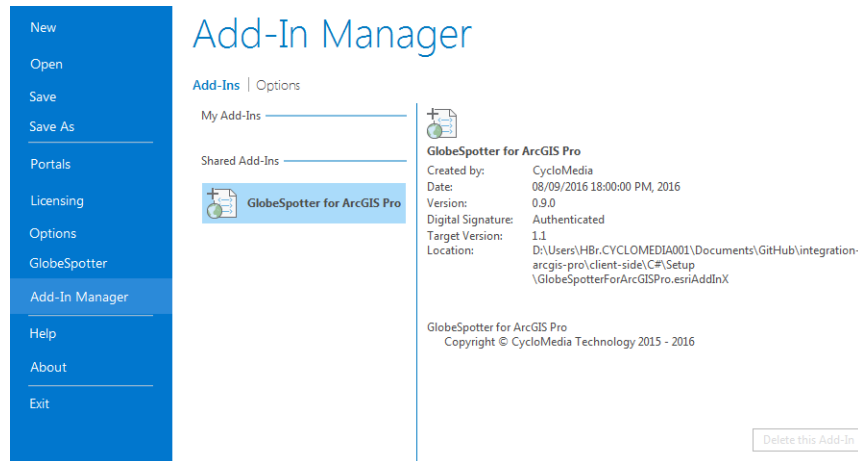

Add-In Manager, Add-Ins tab, check that *GlobeSpotter for ArcGIS Pro* is now 'Authenticated'.

- 3) If you start ArcGIS Pro for the first time after installing the Add-In, you will be shown the agreement form. Mark '*I have read and agree to the terms of use*' as checked and click <OK>.

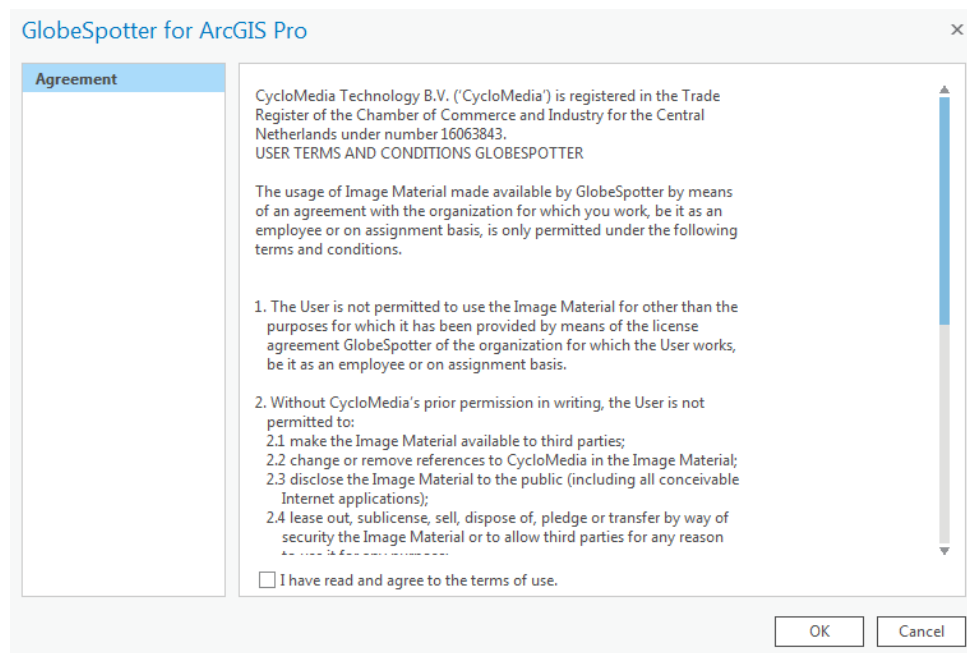

Agreement form.

- 4) Select the *Project ► GlobeSpotter* menu. You will now open the window *GlobeSpotter for ArcGIS Pro*.

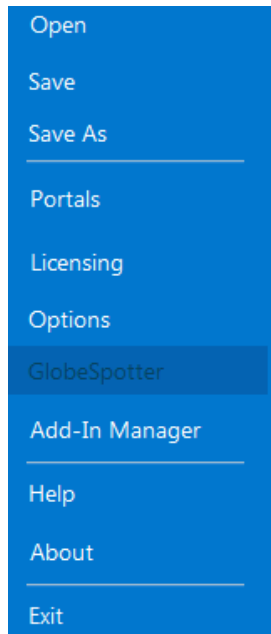

GlobeSpotter menu.

- 5) Select the tab *Configuration*.
- 6) If you use a proxy server, you can enable *Use a proxy server* and enter the data about your proxy server.

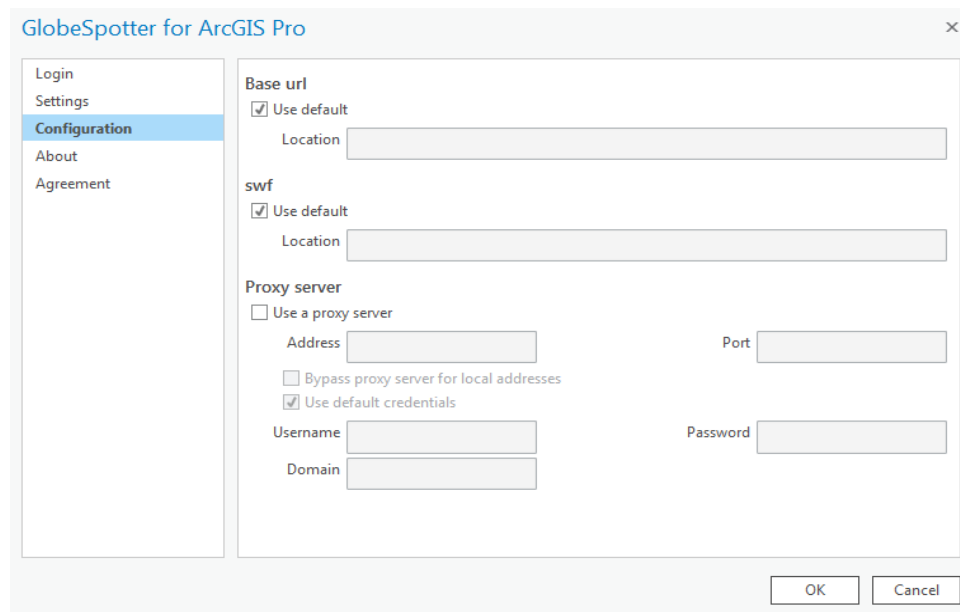

GlobeSpotter for ArcGIS Pro Add-In window, Configuration tab.

- 7) If you are using a local installation, uncheck the base URL and the swf URL *Use default* option and enter the correct URLs at *Location* instead.
- 8) Select the *Login* tab.
- 9) Enter your username and password and press: <Apply>. If you see the message '*Login Successfully*', you are ready to use GlobeSpotter for ArcGIS Pro.

The screenshot shows the 'GlobeSpotter for ArcGIS Pro' application window. On the left is a sidebar menu with the following items: 'Login' (highlighted in blue), 'Settings', 'Configuration', 'About', and 'Agreement'. The main area of the window is titled 'Login' and contains two input fields: 'Username' with the text 'HBr' and 'Password' with masked characters '*****'. Below these fields, the text 'Status Login Successfully' is displayed. To the right of this status text is a 'Check' button. At the bottom right of the window are 'OK' and 'Cancel' buttons.

GlobeSpotter for ArcGIS Pro Add-In window, Login tab.